

Existing Plan
1.200

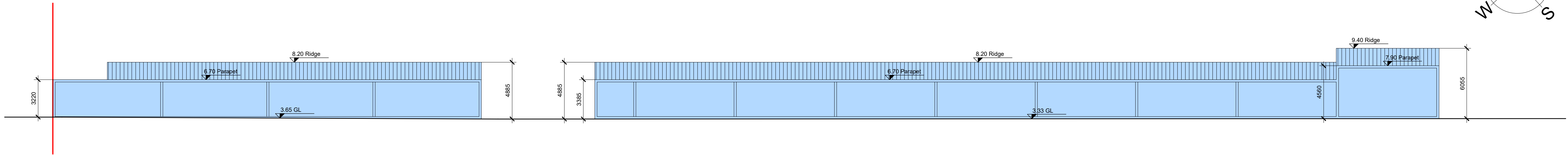

Existing Southwest Elevations
1.200

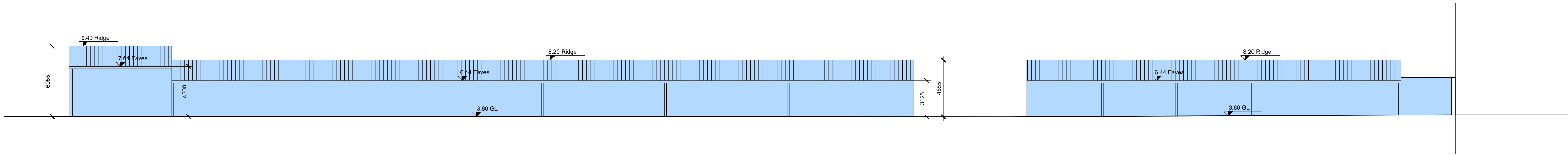

Existing Northeast Elevations
1.200

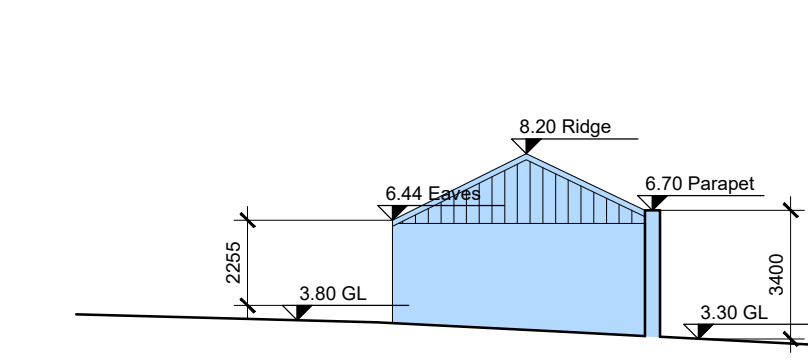

Existing Northwest Elevations / Building 1
1.200

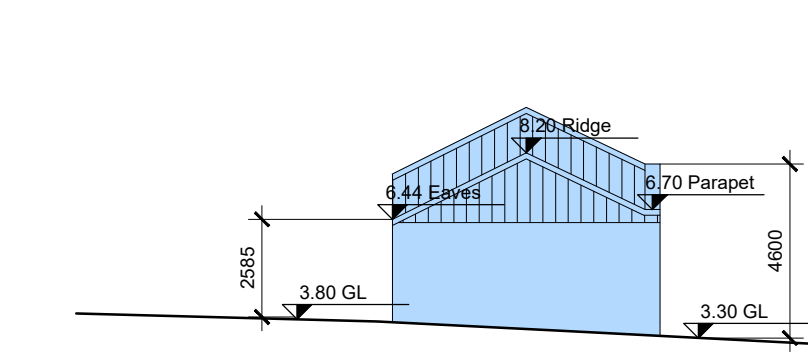

Existing Northwest Elevations / Building 2
1.200

Existing Southeast Elevations / Building 1
1.200

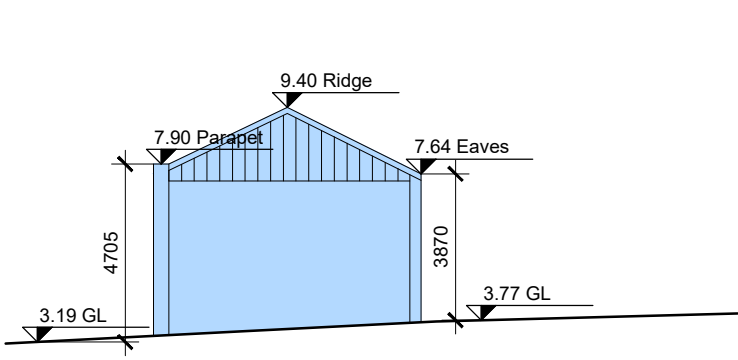

Existing Southeast Elevations / Building 2
1.200

Existing Section A-A / Building 1
1.200

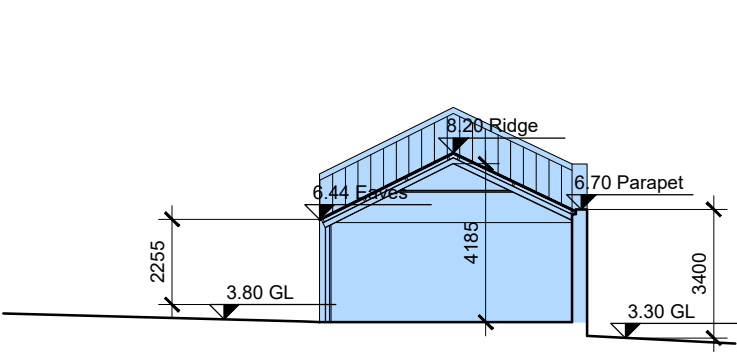

Existing Section B-B / Building 2
1.200

NOTES

DO NOT SCALE - USE FIGURED DIMENSIONS ONLY.

ALL DIMENSIONS TO BE CHECKED ON SITE PRIOR TO CONSTRUCTION AND ANY DISCREPANCIES TO BE HIGHLIGHTED BY CONTRACTOR.

THIS DRAWING IS TO BE READ IN CONJUNCTION WITH ALL RELEVANT SPECIFICATIONS AND DRAWINGS.

ALL LEVELS ARE TO FINISHED LEVELS UNLESS OTHERWISE INDICATED.

SUBJECT TO DETAILED DESIGN REVISIONS AND PLANNING CONDITIONS NOT KNOWN AT SCHEME DESIGN STAGE.

TENDER DRAWINGS ARE NOT FOR CONSTRUCTION. ALL SETTING OUT AND DIMENSIONS TO BE AGREED ON SITE BASED ON CONSTRUCTION DRAWINGS.

LEGEND

indicates site boundary

indicates proposed demolition

1 indicates elevations point of view

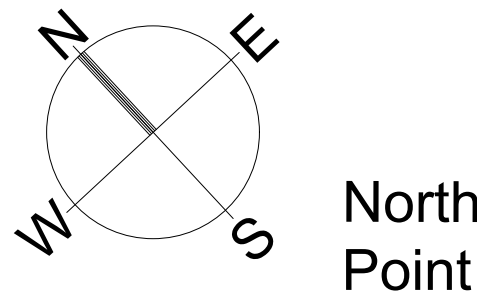

\$5 P01	Issued For Planning Permission	25.07.25
revision:	description:	date:

drawing status: **Planning Permission**

GENERAL ARRANGEMENT

BRIGHT DESIGN ARCHITECTS

01 269 6860 • info@bda.ie • www.bda.ie
4 seafield park, boosterstown, blackrock, co. dublin

project: Central Dublin Substation Project
title: **EXISTING PLAN / ELEVATIONS**
date: 25.07.25 scale: 1:200 @ A1 drawn by: DP
drawing number: revision
CP1273-BDA -03-PL-SL-D-A-2163 **S5. P01**
Copyright - Bright Design Architects 2025
This drawing or design may not be reproduced without permission.