

/1/ Proposed Elevation (East Wall Road / Southwest elevation)
1.200

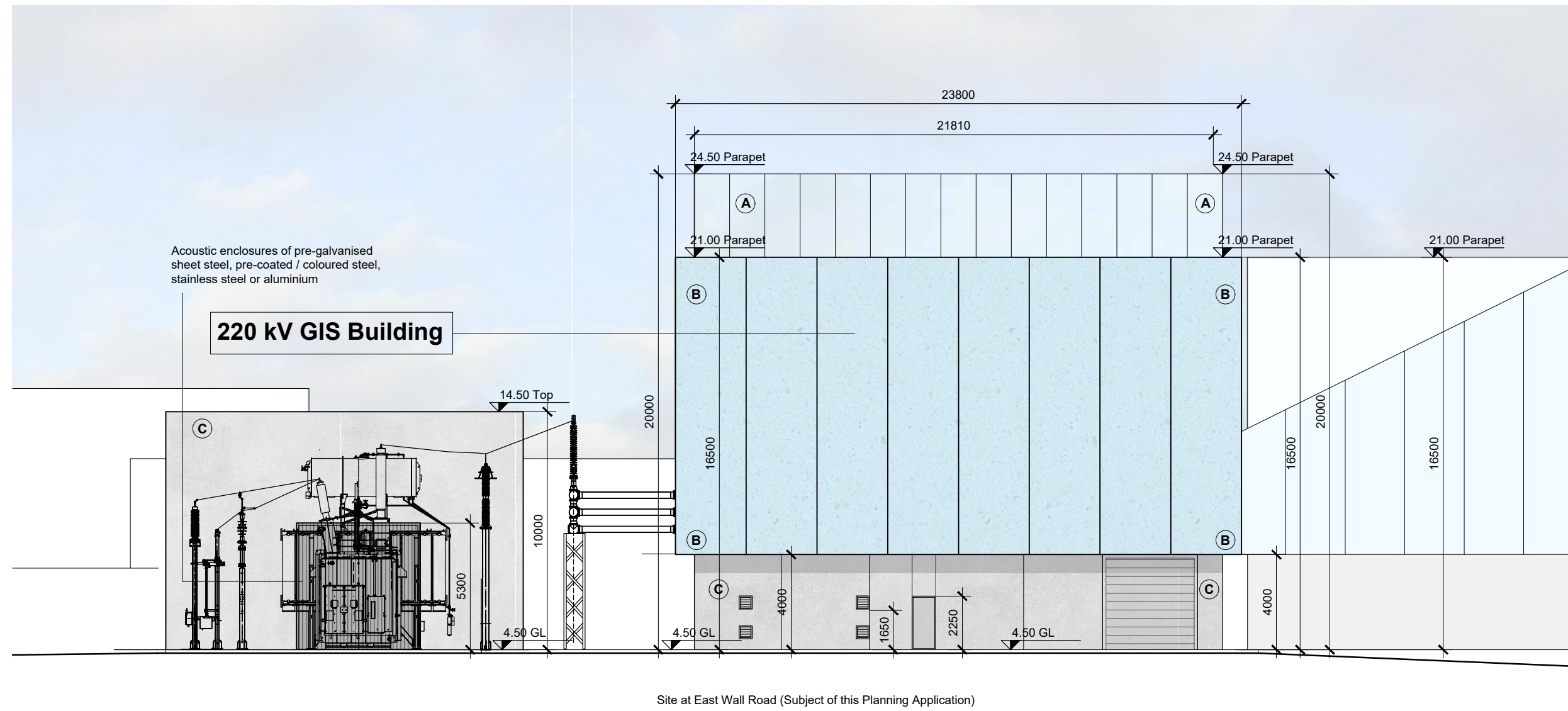

/2/ Proposed Elevation (Northwest elevation)
1.200

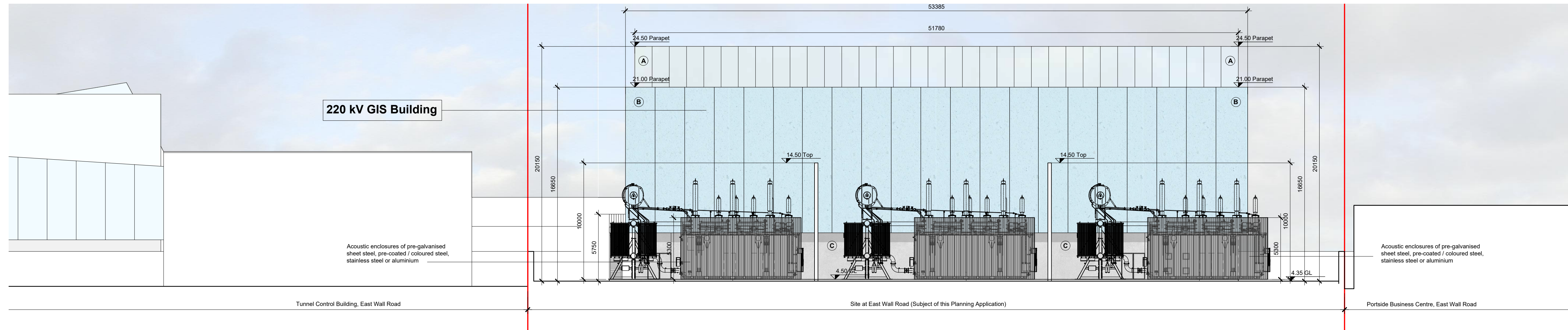

/4/ Proposed Elevation (East Wall Road / Northeast elevation)
1.200

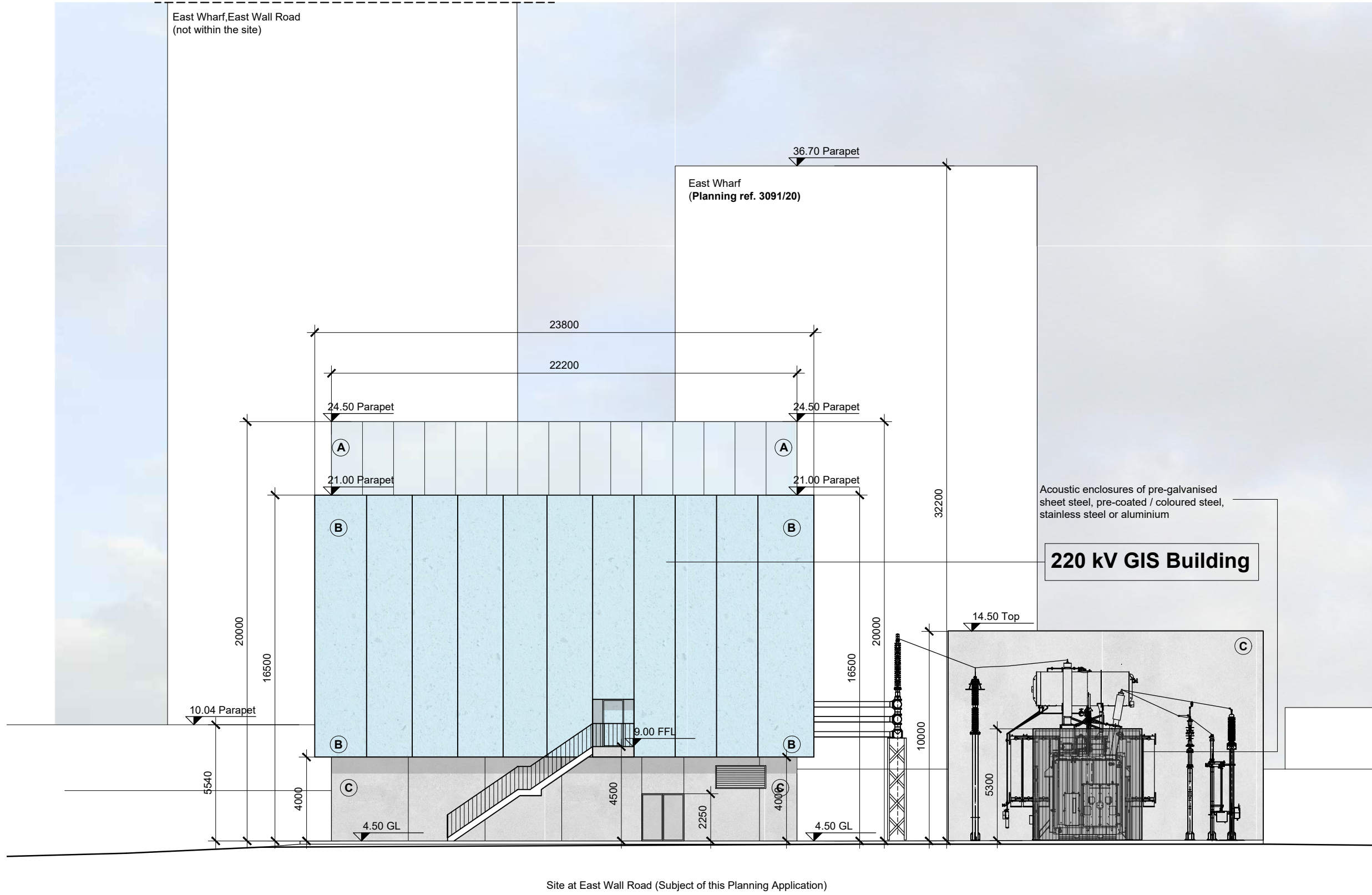

/3/ Proposed Elevation (Southeast elevation)
1.200

NOTES

DO NOT SCALE - USE FIGURED DIMENSIONS ONLY.

ALL DIMENSIONS TO BE CHECKED ON SITE PRIOR TO CONSTRUCTION AND ANY DISCREPANCIES TO BE HIGHLIGHTED BY CONTRACTOR.

THIS DRAWING IS TO BE READ IN CONJUNCTION WITH ALL RELEVANT SPECIFICATIONS AND DRAWINGS.

ALL LEVELS ARE TO FINISHED LEVELS UNLESS OTHERWISE INDICATED.

SUBJECT TO DETAILED DESIGN REVISIONS AND PLANNING CONDITIONS NOT KNOWN AT SCHEME DESIGN STAGE.

TENDER DRAWINGS ARE NOT FOR CONSTRUCTION.

ALL SETTING OUT AND DIMENSIONS TO BE AGREED ON SITE BASED ON CONSTRUCTION DRAWINGS.

LEGEND

— indicates site boundary

A. Metal Cladding (semi-reflective finish)

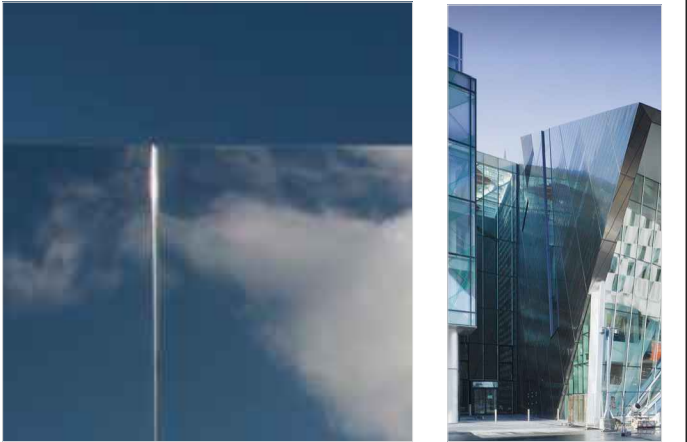

B. Pre-cast concrete panels



C. Reinforced poured concrete

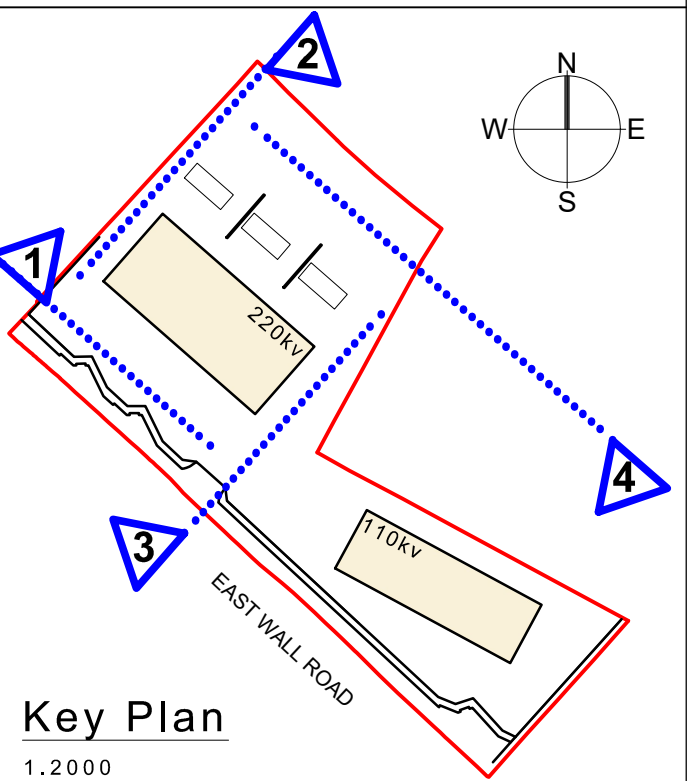

23.90 Parapet		
21.10 Parapet		
20.40 Parapet		
17.10 Parapet		
14.10 Parapet		
12.60 Parapet		
8.40 FFL		
3.90 GL		

Planning Permission

GENERAL ARRANGEMENT

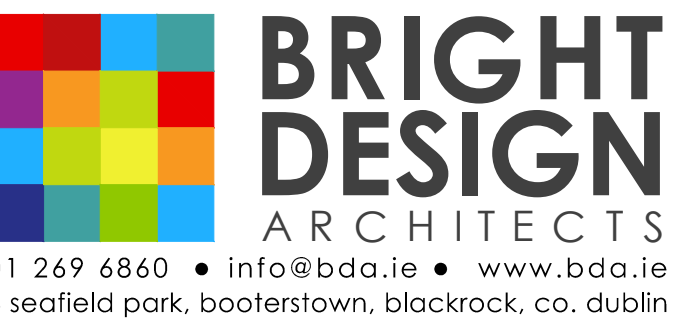

project: Central Dublin Substation Project

title: **PROPOSED ELEVATIONS (220kV GIS BUILDING)**

date: 25.07.25 | scale: 1.200 @ A1 | drawn by: DP

drawing number: **CP1273-BDA-03-PL-SL-D-A-2172** | revision: **S5. P01**

Copyright - Bright Design Architects 2025
This drawing or design may not be reproduced without permission.